FORSTDIENST KANTON ST.GALLEN
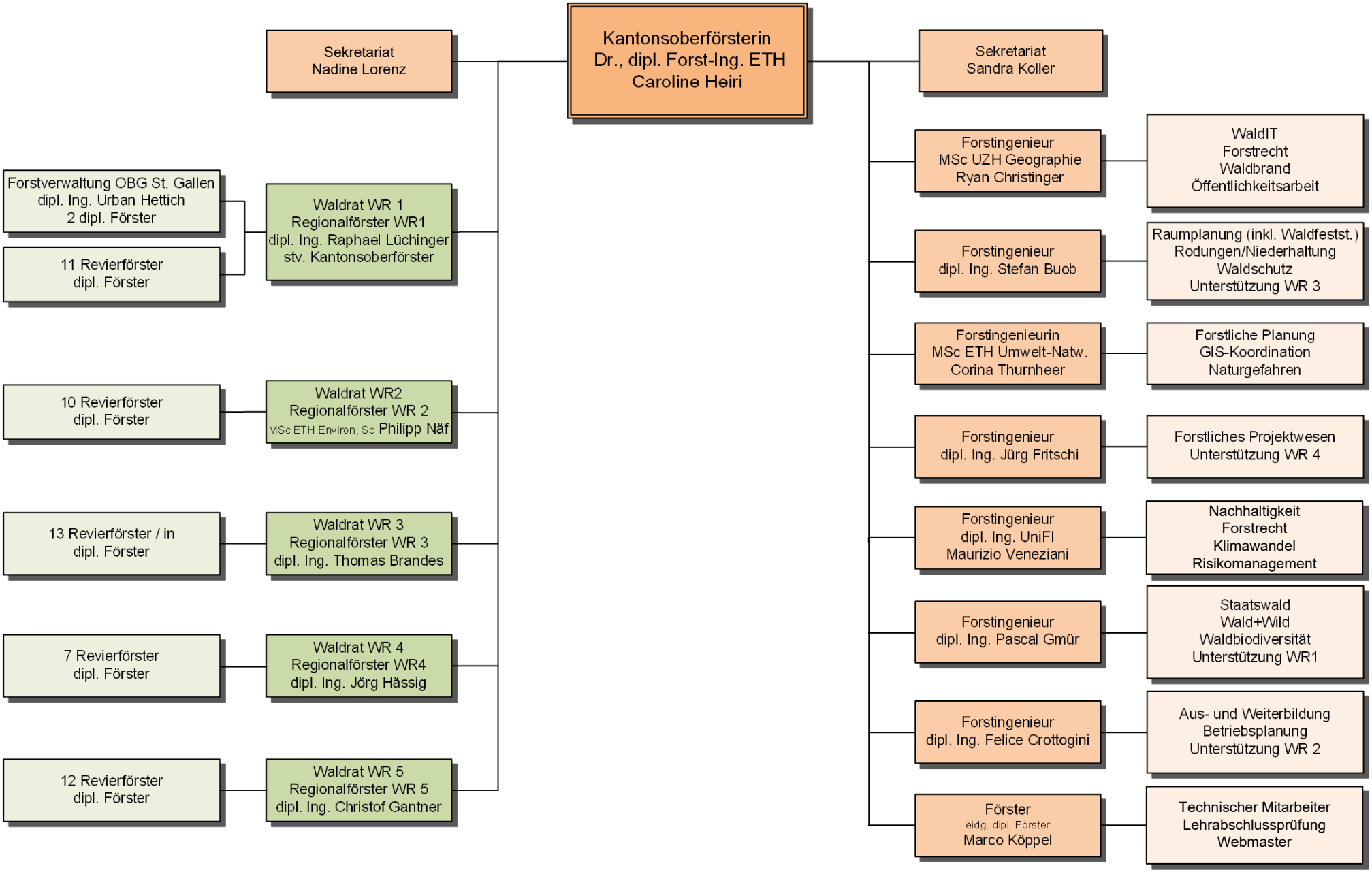
Volkswirtschaftsdepartement