Kanton St.Gallen
Migrationsamt

Stand: 24.06.2024

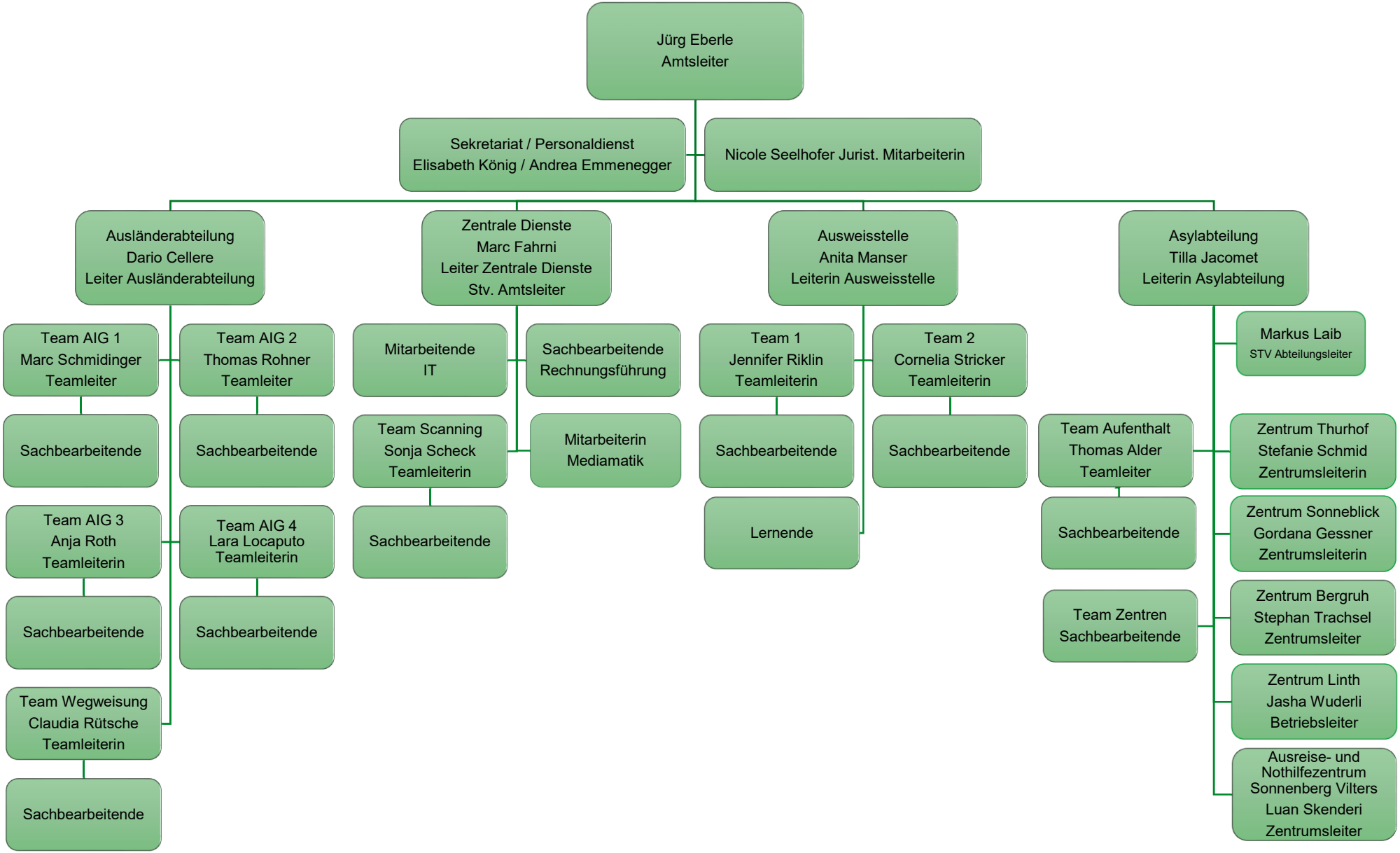

Sicherheits- und Justizdepartement